In the "Game of Life" generally, as well as in want advertising, PERSISTENCE wins in nine cases out of ten.

DAILY NEWS

There is never, in reality, a business day in a store which does not produce lots of "news" for the store's patrons

VOLUME I — RICHMOND, CAL., WEDNESDAY, MAY 27, 1914. — NUMBER ~~95~~ 105

VETS READY FOR PARADE SATURDAY

Program Is Arranged By Veterans for Exercises to Be Held in Honor of Departed Members.

SERVICES SCHEDULED FOR END OF THE WEEK

Civil and Spanish War Survivors Unite in Making Holiday a Befitting One for Lost Brothers.

That numerous fraternal organizations as well as the United Spanish War Veterans will combine with the members of the Grand Army in celebrating Decoration Day next Saturday is a certainty.

The program for the day has been mapped out and at 9 o'clock Saturday morning the veterans will meet at Bank Hall and shortly afterwards will form in line and march east on Macdonald avenue to the subway, where the electric cars for the cemetery will be boarded.

The program at the cemetery follows:

Invocation by Rev. D. W. Calfee.

Address by L. Boswell, commander of Richmond Post, G. A. R.

Patriotic hymn by Auxiliary.

Ritualistic ceremony by U. S. W. V.

Address by Fred S. Newsom.

Decorating of graves by Ladies of Grand Army Circle, Ladies' Auxiliary of U. S. W. V.

Volley firing by U. S. W. V.

Taps by John Aston of the 25th Company, Coast Artillery, U. S. A.

Ceremonies of other organizations.

Reports from various parts of the country show that the ranks of the old soldiers are rapidly dwindling. The local post has suffered the loss of two memberes during the year.

ARM IS BROKEN IN CRANKING MACHINE

While cranking an automobile last Monday afternoon, Norman McLeod of 141 Fourteenth street, an employe of the Mount Diablo garage, broke his arm. Until the arrival of Dr. Caesar, who was immediately called in attendance, the victim of the accident suffered excruciating pain. Dr. Caesar took an X-ray of the broken arm, and early in the evening he set the fracture. McLeod will be unable to resume his duties for several weeks.

Strawberries
30c a Tray
or 2 trays 55c

Summer Squash
Peas
Asparagus
And Other Vegetables

WESTERN PRIDE and HOLSOME BREAD

PULSE BROTHERS
QUALITY GROCERS
Telephone 135

JOHNSTON WILL BE ALONE DURING TRIAL OF MOONEY

THOMAS D. JOHNSTON

Indications are that when the third trial of Thomas J. Mooney begins at the county seat next Monday, Attorney Thomas D. Johnston will handle the case alone. His partner, Attorney McNutt, has been detained in the south and will not be able to be present until later in the week.

Yesterday a venire of fifty jurors was drawn to try Mooney. It is a significant fact that only eighteen men out of the list come from this city, which usually furnishes the major portion of the panels. Those selected from here are as follows:

George Ellis, James Allison Jr., James H. Gibb, J. Lynch, W. W. Bell, James A. Dooling, Henry Amend, Charles Arn, George Conley, Elmer E. Atkinson, John McMahon, R. L. Adams, Henry M. Stearns, George Bennett, James A. Baker, W. E. Hanson, C. J. Kenneth and Edward Dolan.

BATTERY CASE IS IN COURT THIS MORNING

In the neighborhood of twenty witnesses have been subpoenaed to appear in Police Judge Lindsay's court this morning to testify at the trials of Robert Cleek and "Slim" Keifer, jointly charged with battery by Huber Swanson, who was so badly beaten up in a fight that occurred early this month that he was confined to a cot in the Craven hospital for two weeks.

Both accused men have plead not guilty to the charge placed against them, and have declared their intention of fighting the case. The case has excited considerable interest, as all the principals are well known locally.

Attorney Horner has been retained to defend both men, and it is probable that District Attorney McKenzie or one of his deputies will handle the trial for the prosecution.

Miss Edna Hubacher from San Francisco is on a visit at the home of Mrs. E. S. Dierks, 614 Maine st.

TYPHOID CLAIMS WEST SIDE MATRON

Typhoid fever claimed another victim yesterday when Mrs. Bertha Rupert, well known matron of the west side, residing at 305 Scenic avenue, passed away, following an illness of only short duration. Although having been in ill health for the past two weeks, not until Sunday did the decedent quit her household labors for the bed. From the time that she was confined in bed until the end came her condition became rapidly worse.

Mrs. Rupert had what physicians term "walking typhoid," and had she called a physician earlier in all probability her life would have been saved. When Dr. Hall Vestal was called into the case it was too late to resist the inroads of the disease.

The decedent is survived by her husband, Daniel, and five minor children. The remains are now in the Smallwood parlors. This morning they will be shipped to Knights Landing in Yolo county, for interment.

ELKS PLAN IMPORTANT AFFAIRS FOR FUTURE

Last night was one of the busiest nights in the history of the local Elks lodge. The session was fraught with many plans, all for the immediate good of the order.

Plans were made for the next ladies' night, which will be given on the evening of June 4. The first ladies' night, given a short time before the dedicatory services, was such a huge success that those members present at last night's meeting unanimously decided to repeat the affair on just as large a scale.

It was also decided to give the first "stag jinks" of the lodge on June 17. Committees will later be appointed to arrange for the jinks, and preliminary plans call for one of the biggest stags ever held in this or any other city.

A decision was reached to repay the recent visit of the San Francisco lodge of Elks. One the night of June 12 the Richmond "Bills," two hundred strong, will attend the session of their brothers in the metropolis.

Six candidates were taken into the order at last night's meeting, among them City Clerk Art Faris. The other candidates were Messrs. Deming, Stitt, Floyd, Montford and Blumechin.

ONE HUNDRED WILL LEAVE THE SCHOOLS

Children to Render Program on Friday Evening at Lincoln School in Honor of Closing Day.

HELMS WILL PRESENT THE DIPLOMAS TO THEM

Parents to Be Invited to Big Auditorium for the Exercises and It Is Expected Many Will Attend.

PROGRAM.

Selections, High School orchestra.

Invocation, Rev. G. A. White.

"White Roses," Eighth grade chorus.

"Hark, the Distant Hills," Washington eighth grade.

Presentation of diplomas, W. T. Helms.

"Four Old Songs," Stege and Lincoln eighth grades.

Class song, Washington eighth grade.

"Caballero," Lincoln eighth grade.

"Farewell," Eighth grade chorus.

Selections, High School orchestra.

One hundred and nineteen children will depart from the grammar schools of the city next Friday night, the majority to start out in life with the foundation of a good education, and the more fortunate ones to continue their learning in the high school and more advanced schools of the state.

Those who will be given diplomas are:

Lincoln School.

Miss Brett, teacher; Melvin Foster, Arthur L. Rathburn, Bernice A. McQuarrie, Roy William Hanson, Glenn Russell Cain, California H. Pizzotti, Pearl E. Reynolds, Bessie C. Fitzgerald, Lois A. McCullough, Goldie Dietemore, Agnes Wyatt, Edna M. Nystrom, Morris E. Jasven, Norman Alford Woodford, Lurline Adele Hitchcock, Vergin Ervin Charley, Clarence C. Alexander, Zeola Myrtle Best, Ruth Blossom Wood, Lila Roberta Mahan, Muriel Helen Ricks, Jesse O. Center, Bernice Esther Woods, Morris Evan Griffins, Charles R. Higgins, Richard R. Demings, John Thomas Grenfell, Charles A. Willis Jr., Lena Fer Beggs, Eleanor Sullivan, Thomas A. Hawley, Dewey Miles Noell, Gertrude M. Quinn, Ada M. Mitchell, Dorothy Whitman Damon, Herman Schroeder, Marvin Wesley McMaster, Gladys V. Roberts and Jessie P. Lambrecht.

Mrs. J. E. Zumwalt, teacher; Park T. Wilson, Hubert C. McGuinness, Reginald H. Biggs, Charles E. Parker, W. E. Lane, Daniel J. Mevis, Clarence C. Gardella, Clifford F. Tucker, Dewey W. Pizzotti, J. H. Towers, Gerald A. Follett, Eugene H. Nicholson, Fred W. Voss, Maurice B. Cook, Harold C. Bedwell, Marshall Glavinovich, A. P. Harlow, Archie E. Prowse, Elem L. Kitchen, Frank Beda, Arol L. de Roco, Philip F. Barry, Doris L. Young, Sarah E. Cagwin, Anna E. McMullen, Helen L. Burton, Alice E. Cook, Leonora E. McGinness, Ila Mabel Eubanks, Ivy Clara Lee, Esther Lemieux, Dorothy E. Davidson, Sandelle E. Gadberry, Melzina Ina Richey, Vivian G. La Selle, Meta M. Schroeder, Irene L. Nielsen, Elsie L. Stubblefield, Sidonia D. Schlitz, Vera M. Schroeder, Gertie M. Patterson, Robert E. Hanbloom.

Washington School.

Miss Ashfield, teacher; Hugo J. McCauley, Roy L. Adams, Berwyn C. Bradley, Albert Neu, Bernardo P. Allochia, John R. Minner, Irene M. Totten, William E. Johnson, Howard F. Topping, Nellie Parlier, Mabel A. Stout, Hazel P. McRacken, Minnie Pauline Corse, Eva M. Russell, Mary A. Brazil, Helen H. Cowan, Gladys C. Wilson, Imelda C. Martin, Katherine E. McGrath, Lyra M. Freeman, Bernice Barnes, Mary T. McGrath, Florence M. Maher, Alice Woods and Leona Adair.

(Continued on page eight)

Paid Department Need Is Illustrated

When Mayor O. R. Ludewig turned in the fire alarm from box 321, located at the corner of Ninth and Bissell, at 1:58 p. m. yesterday afternoon, an apt illustration was given of the results that can be accomplished with a paid fire department.

Just thirty seconds after the city's chief executive pulled the hook that turned in the alarm the big truck in Fire Hall No. 2, with four members of Company 2 aboard, started out of the hall doors.

In exactly one minute and fourteen seconds from the time the alarm was turned in, the members of the company were at the fire hydrant at the corner of Ninth and Bissell prepared to lay a line of hose with which to fight the flames.

The test was the first given the Gamewell fire alarm system, which has been installed under the direction of Roy Le Moine. It was found that the system works admirably.

The four members of the fire company were assembled in anticipation of the turning in of the alarm by Mayor Ludewig. However, they did not know from which box the alarm would be turned in, and what direction the truck driver would be compelled to swing the machine when the big swinging doors opened.

THINK PRISONER IS WANTED FOR THEFT

In James Deasy, the ex-waiter, arrested on last Friday by Officer Jennings, Detective Mackay of San Francisco is of the opinion that the local officers have in the toils a man who is wanted for several robberies that have been perpetrated in various bay cities during the past few months. Deasy is especially suspected of the theft of a medical grip from the office of Dr. Emma Stockton of Berkeley.

Although Mackay is positive that in Deasy the local peace guardians have a much wanted burglar, Deasy stoutly denies his guilt and complicity in any of the robberies.

MIKE LUCEY PURCHASES BANK BAR FROM LOGAN

By a deal which was consummated yesterday, Mike Lucey, well known local saloon man, has become the owner of the Bank Bar, conducted for some time by W. F. Logan. The thirst emporium is located on Macdonald avenue, between Seventh and Eighth. It is said that in the neighborhood of $15,000 was involved in the deal. The new owner has retained Roy Patterson as manager.

EXCHANGE IS FOR HOME INDUSTRY

Plans to Be Given Free for Small Homes of Local People and Supplies to Be on Display.

BUILDERS HAVE BIG MEETING LAST NIGHT

Secretary Knowles Reports Much Going on in Building Circles About the Bay and Business Good.

"Keep Richmond money in Richmond," will be the slogan of the Richmond Builders' Exchange. At the regular business meeting of that organization, held last night in the new headquarters at Tenth and Bissell, at which thirty-six of Richmond's prominent builders were present, steps were taken which are of utmost importance to the entire city.

The one big topic of the evening, which was talked and talked and talked some more, was the trade at home movement. There was not a member present who did not express his willingness to do all in his power to further the worthy proposition of keeping Richmond money in Richmond, where it belongs.

Building conditions in Richmond came in for a thorough discussion. A scheme was broached and accepted which is to the effect that three sets of plans for small cottages, whose prices will range from $1500 to $1600, will be drafted and placed at the disposal of any owner who desires to build. These plans are expected to act as an incentive to the building of small homes.

It was also decided to install an exhibit of hardware, building material, etc., which will be in the showrooms of the exchange, allowing any one who wishes to get a first hand idea of the most desirable material to use in building.

The Builders' Exchange will afford the building public of Richmond every opportunity to arrive at intelligent conclusions in the building line.

The exchange rooms will be open from 8 a. m. to 6 p. m. on every working day, and Secretary D. A. Knowles will be glad to accommodate anyone who has inquiries to make or business to transact.

At last night's meeting the set of by-laws drafted by the directors of the exchange were accepted.

OPERATES ON JOHNSON BOY.

Tonsil and adenoidal troubles were the cause of an operation that was performed on Axel Johnson, 8-year-old son of Contractor Charles Johnson, yesterday at the Craven hospital by Dr. C. R. Blake. The operation was successful and the lad will enjoy his usual good health in a few more days.

OPENING NIGHT DRAWS THRONGS TO CARNIVAL

Good attractions, good weather, good crowds and a good cause all combined in making the opening night of the Moose carnival, which will be in progress all week on the lot at First and Macdonald, a bigger success last night than those behind it anticipated. All during the rest of the week it is expected that the carnival will meet with still greater attendance and patronage. The Campbell Carnival Company has some first-class attractions, attractions that the amusement loving public of Richmond cannot afford to miss.

Of course the street hawkers and the fakers, as are the various sideshows, freaks and monstrosities. What would a carnival be without them? There is plenty of music and good music, both vocal and instrumental, provided.

The Campbell company arrived here yesterday noon in the big "Yellow Special," and by night all the tents had been put up and the various attractions installed in their respective places.

From present indications there is no doubt but that the carnival will net the local Moose lodge, which is promoting it, several hundred dollars.

Until a late hour last evening the bright midway was packed with crowds imbued with the carnival spirit, and what shows were open offered interesting and entertaining amusement to the merrymakers. Tonight and this afternoon will really be the opening over again, as five of the largest shows were unable to open on time last evening. They are the Circus of the West, the Motordrome, Wizards of Electricity, the Igorrote Village of dog-eating heathens, and the big Ferris Wheel.

The Record of An Unusual Clothing Store

Public opinion has placed the stamp of approval on this store. We take pride in the confidence placed in this store as a trustworthy and dependable place to trade. It is our sincere desire to be worthy of the confidence reposed and to serve our patrons better if possible than before. We believe there is no forcing process to increase a business than can be depended upon to last that is founded on any method other than the interests of its customers. We believe we serve you best when we sell you the better grades of merchandise. It is our aim to conduct this store in the interests of its customers.

W. S. McRACKEN, Proprietor

"The HUB," Pt. Richmond

The Home of Hart, Schaffner & Marx Good Clothes.

30-32 WASHINGTON AVENUE.

Richmond Creamery

COR EIGHTH AND BARRETT PHONE 505

Fresh Milk and Cream Delivered Twice Daily.

Finest Creamery Butter. Ranch Eggs.
Trial Solicited.

We give American Stamps

STEGE LUMBER YARD

Lumber,, Doors and Windows; First Class Mill Work; Quality Prices and Delivery Right; Planing Mill in Connection

STEGE LUMBER AND HARDWARE COMPANY
Office and Yards Near S. P. Depot, Stege.
580-590 Bay View Ave., Richmond; Tel. Rich 399 Berkeley 5049

Night School

ALL SUMMER

6 Months for $25

Polytechnic Business College

331 Macdonald Avenue

New Classes Formed Every Monday

When in Need

of Wheel and Wagon Work, Auto Spring Repairs, Forgings and Practical Horse-shoing

Why not go to an expert and give him a trial

W. G. WISE

General Blacksmith and Horse-shoer

PHONE 1015 1023 MACDONALD AVE.

ALL WORK GUARANTEED

Independent Market

DEATSCH & LANCASTER

Wholesale and Retail Dealers in High Quality Government Inspected Meats. Butter, Eggs and Poultry.

718 MACDONALD AVENUE. PHONE 609

Res. Phone 715 W.

RICHMOND DAILY NEWS

GEORGE A. CARRERE ..... Editor

Published every morning (except Monday) by the Richmond Daily News (Inc.), 250 Sixth Street. Phone Richmond 52.

Entered at the Postoffice at Richmond, California, as second-class matter.

SUBSCRIPTION RATES
(By Carrier)

Per month	.40
Six months (in advance)	$2.00
One year (in advance)	$4.00

TOO MANY CANDIDATES AND TOO FEW.

While the new system of nominating candidates for office has resulted in giving us a dozen and more candidates for governor, and the senator, or would be senators, are scarcely less numerous, the rest of the offices go begging. Even the congressmen are in most instances to return to Washington with only a proforma election. In the case of several of our representatives that is only natural. The people realize, for instance, that it would be impossible in this district to improve on Congressman Curry. He has made a thorough and faithful public official, as he always does, and there is no possibility of defeating him. Congressman Raker has also very little reason to fear that he will not get another term, and former Congressman Needham, having very unwisely moved to San Diego for the purpose of going to Congress from that district, there is no one to contest the re-election of Church of Fresno, although his vote on many questions has been against the interests of California and he has shown himself a subservient tool of the administration, a man who would vote under orders for the sake of getting a few postoffice appointments. Nolan in San Francisco also is to have no opposition, and Stephens of Los Angeles is equally fortunate. So that party politics have nothing to do with the case since some of the uncontested districts are Republican and others Democratic and Progressive.

The only reason that would appear to account for the apathy is the lack of any intense partisanship today, and the further fact that the expenses of running for office are so heavy. That is one of the objections, and practically the only objection, that can be seriously urged against the existing law. It needs to be amended so that the cost of campaigning shall be reduced, and in that way people of moderate and small means can make the fight.

The candidates for governor and senator are all very rich men, or are backed by very rich men. Knowland, Griffin and Phelan are all very rich men, and Shortridge has several millionaire friends. The gubernatorial list is equally sound financially. But it is barely possible that some man who would make a very good governor can not spend ten or twenty thousand dollars running for office. It should be possible for him to make the race. Just how the law can be amended we are not suggesting. That needs study, but that it can be and should be is undeniable.

A DISREPUTABLE DETECTIVE AGENCY.

The Burns detective agency is about to sue Yuba county for $11,000 fees claimed by the concern when it was supposed to be investigating the Hopland riots. The Board of Supervisors of Yuba county have very sensibly refused to audit the claims and their chance of being paid is slim.

The permission to private detective agencies to operate in this country is one of the outrages that should be stopped. No police powers should be given to private individuals, and if the public police force is not competent to do its duty it should be removed and competent men employed. Every one knows that the private detective agencies are the most infamous institution in the country? They are always engaged in more or less nefarious business, and they can be hired to convict any one and on any charge if the pay is enough.

No one who has watched the private detective agencies for any time would believe one of their employes on oath, and of the whole outfit none are more unworthy of belief than those controlled by William Burns, who was forced to run away down south the other day like the coward he is, when he attempted to carry out some of his illegal and villanous schemes in that part of the country. He was employed by a very rich man, who is accused of murder to disparage and disgrace the memory of the girl he killed, and in pursuit of that task, which must have been very congenial to the fellow, he undertook to go personally into one of the Georgia towns where the girl had lived. But the people down there have no use for that breed of pests known as detectives and they speedily got busy with Burns, who, like the whipped cur that he is, was glad to get out of town as quickly as possible. Burns is not any better or worse than the rest of the outfit. He is only less scrupulous, and when the true story of the graft cases and other matters are written up by the future historian of San Francisco and the mysterious death of Chief of Police Biggy is explained, there will be some startling revelations about detectives and their methods, and the only thing to be regretted is that by that time Burns may have met a judge whom he can not fool or intimidate and may be suffering as he deserves in a prison from which there is no escape.

From a fashionable suburb of New York on Long Island comes the information that one of the ultra fashionable residents of the districts has had her dining room paved with the tombstones of children under 10 years of age. Aside from the grewsome idea and suggestion of such a decoration—if decoration it can be called—is the inhumanity of the scheme. Any one who wants to walk over tombstones to dinner is barbarous enough, but why select the tombstones of babies, unless to add to the cold-bloodedness of the idea?

Something should be done to protect pedestrians who take a stroll on Cutting boulevard from falling in the mud and being smothered. Undoubtedly the city would be liable for very heavy damages if any fatal accident occurred, and even from a mercenary standpoint the danger should be removed. That people were smothered to death in the streets of Richmond, too, would not be a very good advertisement for the town.

STRAWBERRIES FOR CANNING

2 Drawers 55c

Chest of 20 Drawers $5.25

B. McWHORTER

147 RICHMOND AVENUE PHONE 105

Three Meat Markets

With

One Quality and One Price

To All

THE BEST ALWAYS

RICHMOND MARKET, Phone 23. 510 Macdonald
CENTRAL MARKET, Phone 446 1122 Macdonald
UNION MARKET, Phone 88., Macdonald at 22nd

O. R. LUDEWIG, Prop.

Richmond Painless Dentist

Gold Crowns, 22k	$5.00
White Crowns	5.00
Bridge Work, per tooth	5.00
PLATES—BEST	
Full upper or lower	10.00
Cheaper Plates	5.00
Cast Aluminum Plates	12.50

Never more, never less. "Always Guaranteed."

MACDONALD AT FOURTH Home of Good Denistry.

Here's a Rent Beater

Four-room modern cottage and a 28-foot lot; only one half block from Macdonald avenue.

For a quick sale we will let this place go for $1700. Terms, $250 cash, balance $20 per month and interest at 6 per cent.

LESTER & PLATE

REAL ESTATE. INSURANCE. NOTARIES.

ANNOUNCEMENT

In accordance with the request of my friends I hereby announce my candidacy for the office of

Coroner

of Contra Costa County at the Primary Election, Aug. 25, 1914.

General Election November 3, 1914.

James G. Clark

Portola Cafe

714 MACDONALD AVE.

The Place to Eat

Your Friends Eat Here.

Private Dining Rooms for Ladies.

A Leak

in a pipe or valve always gets worse.

Save Money

by calling Phone 116.

F. P. ALLEN

The Painless Plumber.

252 Fifteenth Street.

To the Voters

OF CONTRA COSTA COUNTY

ZEB KNOTT

Announces himself as a candidate for

Supervisor

Of District No. 1.

Primary election August 25, 1914. General election November 3, 1914.

Under the present law all county officials are elected by non-partisan vote.

ZEB KNOTT.

Be patriotic. Join the army and become a "Regular" patron of The Community Drug Store, Fourth and Macdonald. Phone 500.
5-23-tf

Moose Carnival Tonight.

We welcome comparisons between ourselves and competitors. Community Drug Co., 4th and Macdonald.
5-23-tf

Moose Carnival Tonight.

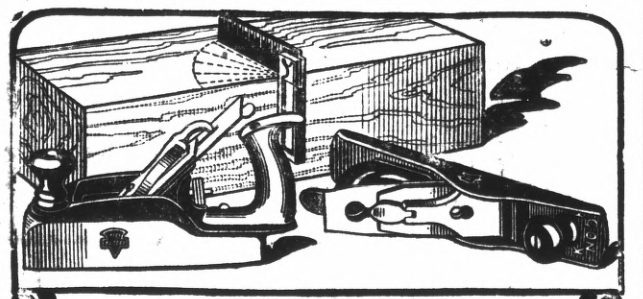

True Tools

You can't square up a block with a lop-sided plane—saw straight with a buckled saw or bore a clean hole with worn-out bit. To do a good job you must have good tools. That's the reason men who have used and studied tools a lifetime insist on having

KEEN KUTTER

QUALITY TOOLS

They show their excellence not only in actual use, but at *first glance*—the "bang," balance, finish and careful adjustment being apparent. Keen Kutter Tools include not only Carpenter Tools but a full line of Farm and Garden Tools—Forks, Hoes, Shovels, Garden-trowels, Grass-shears, Rakes, Manure-hooks Pruning-knives. To get the best tool of its kind simply ask for a Keen Kutter. For 40 years Keen Kutter Tools have been sold under this mark and motto:

"The Recollection of Quality Remains Long After the Price is Forgotten."

—E. C. SIMMONS. Trade Mark Reg. U. S. Pat. Office.

E. C. SIMMONS KEEN KUTTER

CONTRACTORS SAVE 20 PER CENT BY BUYING BUILDING HARDWARE AT

Otto Mueller's

MACDONALD NEAR SIXTH

FRATERNAL ORGANIZATIONS

WOMEN OF WOODCRAFT — Log Cabin Circle No. 5408 meets every second and fourth Tuesday of each month in Bank hall, corner Eighth and Macdonald avenue. Mrs. Anna B. Richards, Guardian Neighbor; Elfreeda Scott, Clerk.

ROYAL NEIGHBORS—Maple Camp No. 4027, Royal Neighbors of America. Meets every Friday afternoon at 2 o'clock at Bank Hall. Visitors cordially welcome. Ella Bowman, Oracle, Louise Wymer, Recorder, 643 S. Fifteenth street.

MODERN WOODMEN — El Cerrito Camp No. 11622, Modern Woodmen of America, meets every Tuesday evening at Bank hall, Eighth and Macdonald. F. E. Tiller, Consul; C. B. Evans, Clerk.

REBEKAHS — Richmond Rebekah Lodge, No. 206, meets first and third Thursdays in each month at Bank Hall, Eighth street and Macdonald. Amy F. Thrall, N. G.; Mrs. Margaret Shea, Secretary.

INDEPENDENT ORDER OF FORESTERS—Richmond Court, No. 4940. Meets first and third Fridays of the month at Sequoia Hall. L. B. Hutchins, Chief Ranger. Miss Helen Fussell, Financial Secretary, 400 Macdonald avenue.

BROTHERHOOD OF AMERICAN YEOMEN.—Olive Homestead No. 1106, Brotherhood of American Yeomen, meets in Pythian Castle every Thursday night at 8 p. m.
Foreman, C. N. WILLIAMS.
Correspondent, MARY F. THOMAS, 410 Bissell avenue. 5-16-tf

All the leading magazines at Ferguson's Drug Store, 724 Macdonald avenue. 4-22-tf

PYTHIAN SISTERS — Richmond Temple No. 86 meets every Monday evening at Pythian Castle on Fifth street, near Macdonald. Amy Carpenter, M. E. C.; Alta Cook, M. of R. and C.

KNIGHTS OF PYTHIAS — Richmond Lodge No. 13 meets every Friday evening at Pythian Castle. Visiting brothers are cordially invited to attend the meeting. O. F. Lilly, C. C.; A. S. Lilly, K. of R. & S.

PYTHIAN SISTERS—Contra Costa Temple, No. 113, meets every Saturday evening at Pythian Castle on Fifth street, near Macdonald. Bessie Gregory, M. E. C.; Jessie Persy, M. of R. and C.

ODD FELLOWS—Eclipse Lodge No. 403, I. O. O. F., meets every Monday evening at 8 o'clock, at Bank hall, corner Eighth and Macdonald avenue. F. W. Heckman, Noble Grand; E. G. Alexander, Secretary.

CEMENT WORKERS' LOCAL NO. 138, A. B. of C. W., meets every Wednesday evening at 7:30 o'clock at the Labor Temple, Fourth, near Macdonald. O. N. Smith, president. C. A. Twogood, secretary.

HERMANN SONS—Richmond Lodge No. 37 meets at Bank hall, corner Eighth and Macdonald, every first and third Wednesday nights at 8 o'clock. A. Geiger, Secretary.

CIRCLE LADIES OF G. A. R.—Meet second and fourth Tuesday afternoons at 2 o'clock in Elks Hall. President, Mrs. Mary B. Moyle; secretary, Mrs. Joella Bonham.

BYRN'S BUYS

Income property in business center; $7000; paying 12 per cent net on the investment; $2000 cash handles it.

Business lot, close in; $1050; easy terms.

Several houses on easy payments, with as low as $50 down and $20 per month, including interest.

BYRN
905 Macdonald Avenue.

FRESH EVERY DAY

Cherries
Rhubarb
Strawberries

And a large variety of fruits and vegetables Always

AT THE RIGHT PRICE

Golden Gate Grocery

EIGHTH AND MACDONALD

REACH DEADLOCK ON HIGHWAY MATTERS

The State Highway Commission and the San Francisco-Oakland Terminal railways have reached a deadlock in the matter of improvements on the twelve miles of highway between the Alameda county line and the town of Pinole, which passes through Contra Costa county.

The State Highway Commission expected to call for bids for the construction of that portion of the county highway this morning, but have run up against a snag in their plans in the form of the tracks of the railway corporation on San Pablo avenue, between Potrero and Macdonald avenues. The traction tracks are on one side of the street instead of in the middle, and the corporation says that it has no money available in the treasury at the present time to make the change.

A conference is to be called sometime during the coming week between the traction officials and the city officials of Richmond to take up the matter of various street improvements, and it is probable that some solution will be determined upon to permit the improvement of the disputed section of the state highway project.

TEACHERS TO BE EXAMINED ON TWELFTH

The Teachers' examinations will be conducted by the Contra Costa Board of Education beginning Friday June 12th, in the Board of Education rooms in the court house. A number of applicants have already signified their intention to take the tests, the successful passing of which is rewarded with a certificate to teach.

The Board of Education was in session Saturday preparing the questions which will be propounded at that time and determining what pupils shall be graduated from the accredited grammar schools without examination.

"NEVER AGAIN" IS PARTING SHOT TO COURT

"You will not see me here again," said 15-year-old Oscar Jacobson when his case was disposed of by Judge Latimer Monday by the dismissal of the information. The young bright-eyed, handsome little chap who got into trouble because of bad associations answered the questions which his honor put to him straightforwardly and his desire to be a good boy in the future was so evident that everyone in the court room hastened to shake the hand of the boy as he left in the company of his father and admonish him to be good hereafter.

Erick Jacobson, father of the youthful offender, was put on the witness stand and was given a severe dressing down by the court for his failure to take the proper care of the boy.

Joe Lubrano, who has been involved in many offenses, was next called and pleaded guilty to second degree burglary. He offered to waive time for sentence, but Judge Latimer continued the matter until Wednesday afternoon at 1 o'clock for sentence.

U. E. Farmer and J. W. Jones, who pleaded guilty to thefts of wire and brass from the mines in Nortonville, were released on probation for five years each.

Pasqual Molino of Concord pleaded not guilty to a charge of committing lewd and lascivious acts upon 14-year-old Rita Walters in Concord. His case was set for next Monday to be set.

RICHMOND FIRM REACHES OUT FOR BUSINESS

One Richmond firm is reaching out and doing business in distant counties of California. The Irwin and Lewis Lumber Company yesterday secured a contract for the lumber and mill work for a dwelling, barns and granaries to be erected on the ranch of F. E. Crowell in Tulare county.

Dr. Homer Woodruff, osteopath. Office at residence, 401 Bissell ave. Telephone 794, Richmond.

RAINS OF SEASON GREATEST IN HISTORY

The rainfall of the 1913-1914 winter is the greatest ever known in Contra Costa county of which any record has been kept, according to the statement made by Professor G. A. Wilcox of the Alhambra high school. Professor Wilcox has kept an accurate record of the rainfall since 1906 and he has available the record which was kept by Dr. Tennant from 1849 to 1874, which shows that during those years the average rainfall was 23.83 inches.

Eliminating the period from 1874 to 1906, for which there is no record, the rainfall from the latter date follows:

1906-07	23.63
1907-08	14.93
1908-09	23.29
1909-10	16.75
1910-11	29.45
1911-12	12.03
1912-13	9.85
1913-14	30.19

MAN AND WOMAN WIN SHOES.

C. R. Hayes of 318 South Tenth street and Agnes Hounsell of 78 Scenic avenue were the lucky winners in the weekly shoe drawing contest held at the shoe stores of Stanford E. Philpott.

FUTURE DOINGS

Moose Carnival Tonight.

May 28—Dancing party of the Elite Tango Club in Bank Hall.

May 31—Spanish American War Veterans social and whist party at Bank Hall. Admission 25 cents.

June 3—Chicken whist party by Fraternal Brotherhood, at Fraternal Hall. Tickets 25c.

June 6—First grand ball given for benefit of Richmond Cubs at East Shore Park. Admission 50 cents.

June 11—Ladies of Wesley Methodist church will hold an Oriental bazaar and tea both afternoon and evening at the home of Mrs. R. P. Dammond at 720 Nevin avenue.

June 13—Dance of Uniform Rank of Knights of Pythias in Pythian Castle. Admission 50 cents.

June 20—Dance of Richmond Parlor of Native Sons in Pythian Castle. Music by Native Sons' band.

June 22—Grand vaudeville show given by Retail Clerks' Association at Point Theater. Admission 25c.

June 26—Dance of Young Ladies of St. Mark's church at East Shore on June 26, for benefit of rebuilding fund. Music by Park orchestra. Admission 50 cents.

June 27—Dance of Volunteer Fire Company No. 1 at East Shore Park. Good music. Admission 50 cents.

Paint Up

And make your house look like new. If I do the work, I'll do it so the house will stay painted, because I use the best materials, the kind that don't peel off as soon as the bill is paid.

Get my prices. I charge a living profit and give the best quality.

LOUIS DE GREGORIO,
Practical Painter
539 Ninth St. Phone 590 J

Attention

Home Builders

FINE NEW HOUSE AND LOT on 21st, near Roosevelt ave., on easy terms and cheap. This was built for a home and not to sell. No trouble to show it to you.

Nelson & Pellow
2217 Macdonald Avenue.

ADVANCED STYLES
..... IN .....
LADIES' COATS

A New Lot Just Arrived

Also the Most Beautiful Line of

WAISTS

Ever Brought to This City.

$1.50 up

Oriental and All Over Laces
ALL PRICES

ELSIES'

Richmond,s Leading Furnishing Store
111-113 Washington Avenue and Park Place

RICHMOND SCHOOL OF MUSIC
VIOLIN, MANDOLIN, GUITAR
Class and individual instructions. Classes formed now.
Pupils received daily between the hours of 3 p. m. and 6 p. m.
Lowest Tuition Fees. CHAS. LOCK.
MUSICIANS' HALL, MACDONALD AND TWELFTH ST.

"A Pretty Home"

Close to Macdonald Avenue; brand new 4 rooms, electricity, modern in every way. Price only $2400. Terms.
Also fine building sites. See
ALEXANDER HALL
278 Fourth Street, Near Macdonald

ZEB KNOTT, Contract Painter

SIGN AND HOUSE PAINTING, PAPER HANGING AND TINTING.
319 Seventh street.
Agent for SHERWIN-WILLIAMS PAINT, "Covers the Earth"

Phone Office and Yard—RICHMOND 791

Irwin & Lewis Lumber Co.

25TH STREET, NEAR PULLMAN SHOPS
LUMBER AND MILL WORK

Just Arrived

TRUNKS, SUIT CASES AND HAND BAGS
You want one for your Vacation.

W. S. McRacken
"The Hub" POINT RICHMOND
30-32 WASHINGTON AVENUE

OPENS MAY 1st, 1914
STAR GARAGE
DONNELLY & McCALL, Props.
415 Bissell Avenue Phone 1044

Now Open for Business. Ladies' and Gents'
Bellegrade Co. French Laundry
Finish, Rough, Dry and Wet Wash
STRICTLY UNION.
264-66 Fourth St. Phone 833

Don't Despair

All difficulties overcome. Coaching in all studies. Day and Evening Classes. Foreigners considered.
Room 203, Polytechnic Bldg.

DEWEY CAFE
OYSTER GROTTO
220 Macdonald Ave.
Regular Meals Short Orders
Quickest Service

TRY OUR
Celebrated 30
TOMLINSON'S COFFEE STORE
318 Seventh St.
Phone 420.

Get a Good Lawn Mower

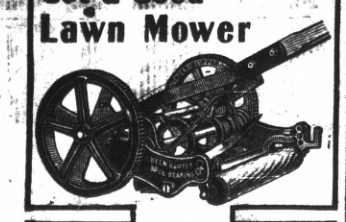

Don't try to make that old, unsatisfactory, back-breaking Lawn Mower last through another summer.

Come in and let us show you a

"KEEN KLIPPER"
BALL BEARING HIGH WHEEL

Lawn Mower that will astonish you. Quick cutting, easy running. Just the kind of Mower you want.

PRICES . . $3.00 Up

Otto Mueller

Special Milk For Children

From Cow to Customer

Harbor Creamery
512 Macdonald Ave., Tel. 703
148 Washington Ave.

DELIVERY TO ANY PART OF THE CITY

—For—

"NATURAL WAYS TO HEALTH."

See J. T. WORK, D. N.

Massage and Spinal Manipulations. Also advice in Physical Culture, Food and Hygiene suitably combined.

Strictest confidence and courtesy to all and the benefit of experience in large sanitariums. Everything in the line of drugless treatment to promote circulation and eliminate disease with the most certain results.

All modern appliances are being installed to produce a first-class bathing establishment with private conveniences for ladies and gents.

To induce home patronage we quote prices within reach of all:

Tub or Shower 25c
Cabinet or Medication.....50c
Electro Radiator $1.00

1108 MACDONALD AVE. Phone 835

Subway Lunch

J. R. FLOYD, Prop.

The Finest Steaks and Chops.
Macdonald at Sixteenth St.
Phone 1007.

Eastman kodak supplies at Ferguson's Drug Store, 724 Macdonald avenue.

Subscribe for the News.

LABOR NEWS

BY R. W. SEAMANS

Labor produces all wealth why not labor enjoy it.

"In unity there is strength, united we stand divided we fall."

PAINTERS BRAND STRAW VOTE AS FALSE

Reports circulated Monday evening by some irresponsible member of the Painters' Union, to the effect that a straw vote for supervisor had been taken at the session, are emphatically denied by the members of that union.

A purely business session was held and the local is not delving in politics and does not intend to endorse or take a straw vote at any time. President C. A. Grinnell was much incensed over the report.

Moose Carnival Tonight.

TO THE VOTERS

Of the Fifteenth Township, Contra Costa County.

I hereby announce my candidacy to succeed myself for the office of Constable, and if elected will in the future serve the people with the same faithfulness as I have in the past.

Election November 3, 1914.

J. H. GREGORY, Constable.
5-22-tf

Moose Carnival Tonight.

TO THE PEOPLE OF CONTRA COSTA COUNTY.

I hereby announce myself a candidate for Superior Judge of Contra Costa County.

Primary Election August 25, 1914.
General Election November 3, 1914.

Under the recent law all county officials are elected on a non-partisan basis. If elected I will stand for an absolutely fair and impartial trial of all cases with the least delay possible.

C. A. CLARK.

When you want to move we move Early or late.

Olds Transfer

1014 Macdonald Ave.
Phone 536.
Residence, 15 Twentieth street.
Phone 275.

TYPOGRAPHICAL UNION LABEL RICH-MART

NOTED SPEAKER TO ADDRESS CROWD ON MONDAY

Through the influence and efforts of organized labor Senor Giovanitti has been induced to grant one evening of his sixteen days' appointment in the bay cities, in Richmond.

Senor Giovanitti is a writer and orator of world-wide reputation on the subject of economics and is making a tour of the United States at the present time.

The lecture is to be held in the auditorium of the Lincoln school on Tenth street on Monday, June 1, and every man, woman and child who has the interest of the laboring class at heart should be in attendance.

The subject to be discussed, "Solidarity of the Workers." The speaking will begin at 8 p. m. and the first half hour of the address will be delivered in Italian for the benefit of the Italian people of the city who are not conversant with the the English language. After that the address will continue in the English language and those who have heard the man, speak very highly of his ability and sincerity and the forcibility with which he presents his subjects to the public.

Senor Giovanitti has been filling the halls of San Francisco to the doors with audiences from every walk of life and holding them as interested listeners, and we feel it an honor to our town that he has consented to come here for a lecture and it is hoped the hall will be filled to overflowing.

The meeting will be free and every one is cordially invited.

FLORAL PIECE IS ORDERED SENT TO FUNERAL

At a special meeting of the Carpenters' Local No. 642 last evening, a vote was taken to send a floral piece to the fuenral of Mrs. Daniel Rupert, whose husband was a member of the local. A letter of condolence will also be drawn up and sent to the family.

Rupert is one of the most respected members of the union and the expressions of sorrow over his loss were general at the meeting last night.

ASSESSOR'S OFFICE.

1914.

Notice to Taxpayers.

All persons, firms, companies, corporations and associations are required to deliver at the Assessor's office, Martinez, immediately, a statement under oath of all the property, both real and personal, owned or claimed by him, her or them, or in their possession, or held in trust for others, at 12 o'clock meridian, on

First Monday of March, 1914,

in accordance with the new constitution. Refusal or neglect to make such sworn statement of all property owned or held in trust will subject the person so refusing or neglecting to make such sworn statement to the full penalty of the law.

All property owners should see that their property is correctly described on the assessment roll.

Immediate attention is necessary, as work on the roll has already been commenced. Proper blanks may be had at the Assessor's office or of his deputies.

All statements must be in the Assessor's office on or before the 1st day of May, 1914.

The STATE POLL TAX of Two Dollars and ROAD POLL TAX of Two Dollars each are now due and payable at this office, or to a Deputy Assessor.

STATE POLL TAX and ROAD POLL TAX are due and payable on demand.

G. O. MEESE,
2-19-6-1 County Assessor.

All the leading magazines at Ferguson's Drug Store, 724 Macdonald avenue.

Mrs. J. F. Galvin and children are visiting with relatives in Vallejo.

MOONEY FUND IS SWELLED AT MEETING

All of the seats at the Labor Temple were filled last night when the pipefitters convened and a lively interest was shown throughout the evening. Brother Kennedy from the Potters' local was admitted and gave an interesting talk on the Thomas Mooney case.

As a result the pipefitters purchased thirty tickets to the benefit performance to be given in an Oakland theater. It was the sense of the meeting to attend the lecture of Mr. Giovanitti, to be held Monday at the Lincoln school.

SAYS DOLLAR IS BIGGEST THING IN MEXICO

John Sharp Williams aroused the United States Senate when he read a letter from a gentleman in the government service at Vera Cruz, whose signature he tore away from the communication. The writer declared that "the noisiest thing in Mexico is the American dollar," and predicted that it would cost 200'000 lives and $5,000,000 to "take Mexico and hold the Mexicans in subjection."

"It would be a great deal better," read another part of the letter, "if the United States was to bear the loss of those who have come down and lost and send them out of the country than to go to war with Mexico for the purpose of conquest."

Senator Borah insisted that Senator Williams reveal the nace of the government official who wrote the letter. The Mississippi senator refused to divulge it, however, stating that he had "entire confidence in the writer's judgment."

Trains .... smsar ..

THAYER WILL BUILD NEW $1500 HOME

E. E. Thayer yesterday obtained a permit from City Architect J. B. Ogborn to build a one-story house with a basement on his property on the east side of D street, between Bay View and Highland. The structure will cost $1500. Thayer will construct the house himself.

MRS. THOLE GRANTED FINAL DIVORCE DECREE

Mrs. Catherine Thole, who was given an interlocutory decree of divorce from her husband, Frank Thole, on May 21, 1913, was yesterday granted her final decree. Mrs. Thole is living at 418 Twenty-second street, this city, while her husband is a real estate man.

Mrs. Laura A. Graves, widow of Warren A. Graves who was another of the victims of the asphalt plant fire at Oleum on December 9th, on Tuesday filed suit against the Union Oil Company for $12,000 damages. Graves with Charles Hallawell was burned to death in the fire, the latter's widow Mrs. Addie Hallawell having filed suit a few days ago for $10,000 damages.

Moose Carnival Tonight.

FAST ELECTRIC TRAINS
for Pittsburg, Solano City Sacramento.
Leave 40th and Shafter Ave., Oakland, daily.

7:30 a. m. 1:30 p. m. 8:30 p. m.
*9:30 a. m. 3:30 p. m.
11:30 a. m. *5:09 p. m.

* The 9:30 a. m. has parlor, observation car. Connects for Pittsburg.
* The 5:09 p. m. carries free observation car.

The 5:09 p. m. train runs through to Marysville, Colusa, Oroville and Chico. West Pittstburg only stop between Oakland and Sacramento.

For Concord, Bay Point and Way Stations, leave daily:
8:30 a. m. 11:50 a. m. 4:30 p. m.
6:30 p. m. 8:30 p. m.

2:10 p. m. daily and 5:50 p. m. daily, except Sunday runs to Concord only.

6:30 p. m. daily through to Pittsburg.

11:50 a. m., 4:30 p. m. daily and 5:50 p. m. daily except Sunday and 6:30 p. m. Sunday only, connects for Alamo and Danville.

Telephone Piedmont 870.

Baggage carried on all trains. Call up Oakland 4447—People's Express Co.—and ticket for transportation will be delivered when baggage is called for.

OAKLAND, ANTIOCH & EASTERN Ry.

PROFESSIONAL CARDS

ATTORNEYS.

T. M. MAROIS
Attorney-at-Law
710 Humboldt Savings Bank Bldg.
San Francisco, Cal.
Telephone Sutter 4111
Richmond by appointment.

Phone Richmond 631
H. J. WILDGRUBE
Attorney-at-Law
301 Pillow Bldg., Cor. 7th and Macdonald Avenue
Richmond, Cal.

Phone 434. Notary Public
C. A. CLARK
Attorney-at-Law
Corner Richmond and Washington Avenues
Richmond, Cal.

Phones: Office 804 Res. 771 Notary Public
J. M. OPSAHL
Attorney-at-Law
Office 304 Pillow Bldg. Corner of 7th and Macdonald
RICHMOND, CAL.

ARCHITECTS.

Phone Richmond 691
J. B. OGBORN
Architectural Designing and Supervision
822 Macdonald avenue Richmond

AMBULANCES.

CLARK AUTO AMBULANCE.
Service Day and Night.
Phone 598.
265 FOURTH STREET.

CONTRACTORS.

Telephone 754
S. C. ROGERS
Contractor
Terrazo
All Kinds Concrete Work and Cement Finishing; Sewering and Water Systems
401 Chanslor Ave. Richmond, Cal.

Phone 1035
C. H. BROWN
Contracting Plasterer
Satisfactory Work Guaranteed on Every Job.
Estimates Promptly Made
239 Seventh St. Richmond, Cal.

Phone 1042
J. N. LONG
Plastering Contractor
Estimates Furnished
Residence 327 21st Street.
RICHMOND, CAL.

O. J. DAHL
Richmond's Pioneer Contractor and Builder
Plans and Estimates Furnished.
126 Ohio street. RICHMOND, CAL.

DESIGNERS.

Plans Blue Printing
J. C. CAMPBELL
Home Designer
317 Macdonald ave. Richmond, Cal.

EXPRESSING AND MOVING.

EXPRESSING AND FURNITURE MOVING. FEED AND FUEL.
RICHMOND SUPPLY CO.
A. S. Whiteside. Robt. Dornan.
139 RICHMOND AVE.
Office Phone 31. Res. Phone 624W.

FEED AND FUEL.

C. J. LAMBRECHT
Dealer in
FEED AND FUEL
Office Phone 678 J.
Yard Phone 204 W.

MUSIC.

VIOLIN STUDIO
MARTHA A. WOODS.
Phone 372 Richmond, Cal.
Macdonald Ave. and 15th St.

DENTISTS.

DR. W. C. REID
Dentist
Room 10, Pillow Building, Seventh and Macdonald Avenue
Hours, 9-5. Evenings, 7-8. Sundays, 10-12. Phone 473.

SURVEYORS.

318 14th St., near Macdonald ave.
E. E. GROW
Licensed Surveyor
Phone Richmond 244 W.
RICHMOND, California.

UNDERTAKERS.

J. G. CLARK & CO.
Funeral Director and Embalmer.
Calls answered day and night. Elegantly fitted Chapel; auto service; lady assistant for women and children. Telephone day or night, 598.
165 Fourth Street.

E. B. SMALLWOOD
Undertaker—Embalmer
Deputy Coroner
727 Macdonald Avenue—
119 Richmond Avenue
Phone 113.

BERT CURRY
Undertaker Embalmer
Parlors 143 Washington Ave.
Day and Night Phone 429
Service Day or Night

Why Pay Rent ?

when we can sell you a new 4-room modern cottage, one block from Macdonald avenue. Street work all done. The price is only $1600; $350 down, balance $17.50 per month, principal and interest. Must be sold quick.

CONN BROS.
601 Macdonald Avenue, Richmond.
REAL ESTATE AND INSURANCE
Phone 637

SAVE ME!

—I AM GIVEN BY PROGRESSIVE MERCHANTS of all kinds in Richmond. Only 500 fill a book.

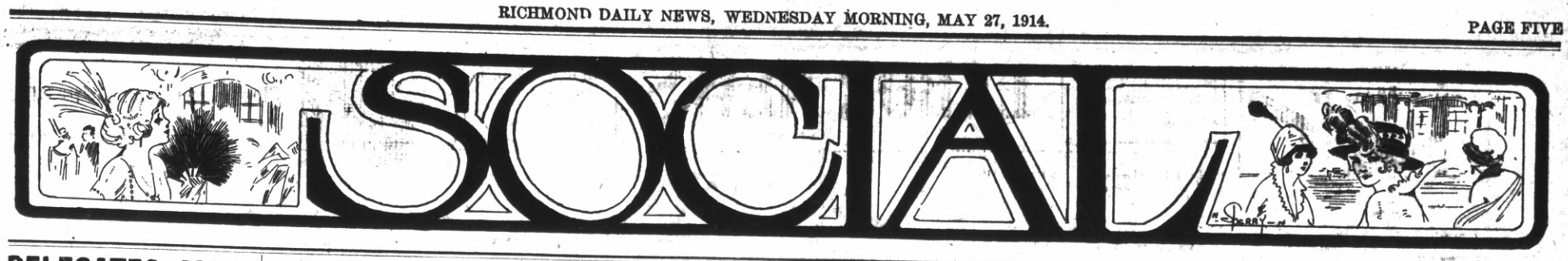

DELEGATES MAKE REPORTS TO LODGE

Five delegates—Frank Stratton, Mr. and Mrs. Dave Bolton, George Williamson and A. Dunlap, who were in attendance at the recent convention of the Fraternal Aid, held at Congress Springs on May 23, gave their reports at the session of the local Fraternal Aid Society, held last night in A. O. U. W. Hall. The reports rendered were very encouraging and showed how the order is progressing throughout the state. Last night's meeting was well attended. Outside of the reports routine business matters came in for consideration.

Moose Carnival Tonight.

Moose Carnival Tonight.

SCORES ATTEND BIG WHIST PARTY

Every available table was filled last night at the whist party of the local Order of Red Men, given in the lower floor in Pythian Castle. The affair was unqualifiedly the most successful whist party given during the present month in this city. The playing started at an early hour and continued until late. At the conclusion a banquet was served.

Prize winners; Ladies' first, Miss Amanda Stratton; second, Miss Anna Axelson; third, Miss Velma Sisson and Mrs. J. F. Walsh, tied; consolation, Miss Elsie Matson. J. F. Walsh was winner of the first gentleman's prize, Otto Flohs second, and C. E. Sisson and F. J. Weber were tied for third, while C. F. Avery won the consolation.

N. D. G. W. ELECT OFFICERS FOR NEXT TERM

After much balloting last evening the local order of Native Daughters elected officers for the coming six months. Elaborate initiation plans are being prepared for the installation that will be held on the 9th or 23rd of June. The ritualistic work will be given by the drill team and will be directed by the district deputy. Officers chosen last evening were: Mrs. Marguerite Shea, president; Mrs. Marguerite Kuhna, past president; Mrs. A. Summers, vice president; Mrs. Clark, second vice president; Mrs. R. Paasch, third vice president; Mrs. Fred Smith, marshall; Miss Grace Riggs, recording secretary; Mrs. Gertrude Spiersch, financial secretary; Mrs. Phillip Barry, treasurer; Mrs. Ella Wise, Mrs. Gus Lang and Mrs. Julia Stiefvater, trustees; Mrs. Mary Muller, organist; Mrs. Millie Eaton, outside sentinel, and Mrs. Jack Feudner, inside sentinel.

HAVE SOCIAL SESSION AFTER LONG MEETING

At the conclusion of the regular meeting of the Woodcraft, held last night in Bank Hall, a short program was rendered, after which refreshments were served. Business of a routine nature alone was transacted. The committee that had charge of the entertainment last night was composed of Mrs. H. L. Springer, Mrs. Scherville and Mrs. Mayfield.

AID SOCIETY PREPARES.

Elaborate preparations have been made for the reception and tea to be given in the parlors of the church this afternoon by the Ladies' Aid Society of the Christian church. The program which will be rendered follows:

Piano solo, Miss Helen Winfree; vocal solo, Mrs. A. C. Kerley; reading, Mrs. Gibson; violin solo, Richard Winfree; vocal selection, Mrs. C. R. Blake; half hour talk, Rev. Mr. Young.

The program will commence at 3 o'clock.

The committee in charge of the affair comprises Mrs. Bedwell, Mrs. Frank Thomas, Mrs. H. H. Turley, Mrs. Walters, Mrs. Tiller, Mrs. Peck and Mrs. McLean.

LEFT HOSPITAL IN SEVEN DAYS

L. G. Ochsemeiter, employed at the Richmond garage, surprised his many friends yesterday by appearing at his accustomed haunts. It was a week ago Monday that Ochsemeiter was taken to the Craven hospital to undergo an operation. He was suffering from a severe attack of appendicitis in the gangrenous stage. Drs. C. L. and U. S. Abbott attended him. He returned to his home Sunday morning.

The notice below has been sent to the principles of all the high schools in the county. No applicant will be considered who is not a graduate of a high school.

A three month's apprenticeship should enable the applicant to decide whether she is fitted for this special work and whether the outlook is sufficiently enticing to spur her on to further study. Without exception the women engaged in library work would not exchange their chosen work for any other. It offers a broader field for development and a wider range of interest than any of the occupations that women engage in.

"An examination or test for apprentice help will be given in the office of the county library on Monday, June 8th. Work will not begin until August 1st, and apprenticeship to continue until November 1st. Further particulars will be given to any student wishing seriously to take up library work on application to Mrs. Alice G. Whitbeck, County Librarian, Martinez, California.

Moose Carnival Tonight.

WOMEN LISTEN TO PHYSICIAN ON ALCOHOL

An enthusiastic and interesting meeting of the Women's Christian Temperance Union was held yesterday afternoon in the Presbyterian church, when the question of moral training for children was discussed.

Mrs. Harriet Dixon gave a brief outline of the origin and organization of the W. C. T. U. in the early seventies. A general discussion of the situation in the territory of this state, which voted dry under the initiative, took place, as well as a lengthy talk on the various cities and towns which have gone dry and those which are wet and the working out of the high license and strict regulation plan. The talks gave all a general idea of the results being accomplished.

The meeting closed with a most interesting and instructive address by Dr. W. R. Scroggs on alcohol in the practice of medicine from a purely scientific standpoint. He does not consider heredity or inherited appetite as great a factor as some, but he recognizes neurotic tendencies, epileptic conditions and idiocy as very often the result of alcoholism.

Up-to-date physicians now consider alcohol, not as a real stimulant, but chiefly valuable as an antiseptic and a solvent. Gin, being 82 per cent alcohol, seems to be the form of it that is used most frequently by households. In drinking coca cola one uses cocaine, and the patent headache cures are more dangerous than helpful.

STRONG CARD NOW SHOWING AT MAJESTIC

It is a good strong comedy and dramatic bill which is being presented by the famous Parker players at the Majestic Theater tonight. The story is of a father who insists that his daughter marry his old chum in Texas. The mother and daughter lean towards the latter's sweetheart, who finally outwits the father by masquerading as the Texas gentleman.

There are many amusing situations. This in addition to the usual moving pictures and vaudeville, make the program a nexceedingly interesting one. Packed houses seems to be the rule at the popular playhouse.

The changing of the present fishing laws to provide for nets which shall be uniform in size, a closed season for bass in May and June and for three weeks, beginning September 20, was suggested by the fishermen of Martinez, Benicia and Crockett at a mass meeting held in Dante Hall Saturday feranoon and those of Pittsburg at the meeting held in that town on Sunday.

R. N. Dale of the People's Fish and Game Protective Association presided at both meetings. The fishermen maintain that the law which provides for a net of one size in the lower bay and another sibe for the Vallejo lighthouse up is unfair and discriminatory and that the nets should be all one size, viz. mesh of 5½ inches. A closed season for bass in May and June was also suggested and during the latter part of September and the first of October in order that the salmon may have a clear run up the river to spawn.

HITCHCOCK GETS BLISS PERMIT.

George O. Hitchcock of this city secured a license on last Monday afternoon to wed Miss Margaret O'Connor of San Francisco. The groom-to-be is well known locally. He is an employe in the Standard Oil Refinery. The nuptials will be celebrated in the near future.

WOODMEN MEET.

At the conclusion of the regular business meeting of the Modern Woodmen of America, held last night in Bank Hall, a number of the members present passed the time away at cards.

Moose Carnival Tonight.

HELMS TO AWARD DIPLOMAS TO GRADUATES

Final preparations for the graduation exercises of the high school are being made and a program of unusual merit has been arranged for the Lincoln school auditorium next Thursday evening, when the sheepskins will be awarded.

City Superintendent of Schools W. T. Helms has been selected to present the diplomas and Principal B. Tucker will present the class of thirty-four. Will C. Wood, state commissioner of secondary schools, will deliver the orations.

The program follows:

Selection, High school orchestra.

Invocation, Rev. Chas. A. Young.

(a) The Thrush. (b) The Sunshine, Girls' chorus.

(a) In Spain, (b), Silver Stream, chorus.

"Rose of My Heart," Merle Jenkins and Geraldine Ford.

"Ave Maria," Girls' chorus.

"La Czarina," chorus.

Trio, violins and piano.

"Our Student Body," Walter Hoffman, president.

Address, Will C. Wood, state commissioner secondary schools.

Presentation of class 1914, B. X. Tucker.

Presentation of diplomas, W. T. Helms.

Selection, high school orchestra.

NATIVES PREPARE FOR THEIR ANNUAL DANCE

Every Native Son is boosting hard for the annual dance the local parlor will give on June 20 at the Pythian Castle. Plans have been in the hands of a live wire committee for some time and they promise a good time to all who attend. The committee on the affair is composed of I. S. Pearce, A. F. Rice and Dan Nozaglia.

MASONS MEET.

Richmond Lodge of Masons held its business meeting last night in Sequoia Hall. Routine business was transacted.

Moose Carnival Tonight.

PLAN AUTO TRIPS TO FISHING GROUNDS

L. H. Schrader and son, Herbert Schrader, and Tom Conn and son will leave next Saturday night on an outing and vacation of two weeks that will take them into the choice trout section along Eel river and its tributaries in the mountains of Humboldt county. The four will camp out, and in addition to fishing, will do considerable hunting. The trip north will be made by automobile, and will take the vacationists through the scenic wonderland of Marin, Sonoma, Mendocino and Humboldt counties.

Union men, we are all doing it, sending our suits to Mayer's American Cleaning Co. to be cleaned, pressed or repaired. Phone 4521. 1116 Macdonald ave.

TO THE VOTERS

FIRST SUPERVISOR DISTRICT, CONTRA COSTA COUNTY, CAL.

I hereby announce myself a candidate for the office of Supervisor to represent the people on the Board of Supervisors.

Primary Election Aug. 25, 1914.
General Election Nov. 3, 1914.

I will base my candidacy upon a determination to act as an official in a non-partisan manner, and pledge myself to oppose, as I have in the past, any official action or conduct which tends to the prejudice of the public welfare or interest; and not to affiliate in any way at variance with this policy.

Very respectfully,

WM. F. HUBER

Party Affiliation: Republican.

Dr. R. C. Blake makes a specialty of all eye, ear, nose and throat troubles. Glasses accurately fitted. Offices in Pillow building. 707 Macdonald ave., at Seventh. 3-14-tf

Moose Carnival Tonight.

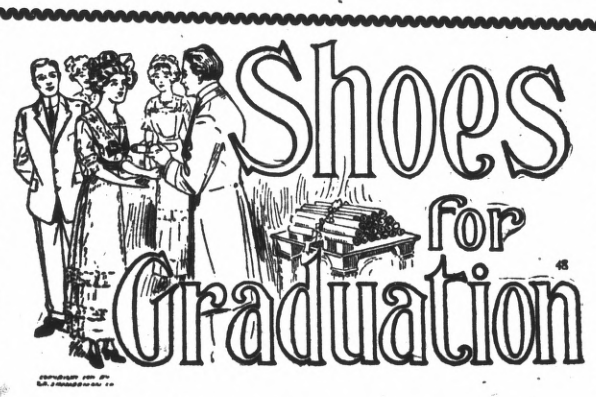

A Few Suggestions

MARY JANE PUMPS
8½ to 11
11½ to 2 ..... $1.85
2½ to 7 ..... $2.15
$1.50 Roman Sandals in Velvet and Patent

Gun Metal Improved Mary Jane
Top Shoes in Gun Metal and Kid
PAT. 2-STRAP PUMP
8½ to 11
11½ to 2 ..... $2.25
2½ to 6 ..... $3.00
$2.00

WHITE CANVAS ANKLE STRAP
8½ to 11
11½ to 2 ..... $1.50
2½ to 6 ..... $1.75
$1.25 Boys Shoes in fine quality Gun Metal and Patent Leather

American Trading Stamps — Home Trading Stamps

Stanford E. Philpott
SHOES THAT SATISFY

605 Macdonald Ave. Phone 546 — **(2 Stores)** — 156 Washington Ave. Phone 1014

Your Weekly Order

for household needs in groceries, if placed in the hands of

East End Grocery
2112 MACDONALD AVE.

will be filled promptly, efficiently and of the finest grade goods. We handle nothing but what we know is reliable, fresh, pure and wholesome, whether of necessities or luxuries.

PHONE 559.

Call up the **UNION TRANSFER CO.** when you want your furniture or piano moved. We have the only piano truck in Richmond and will cheerfully give a bid on any job. None too large or none too small. We guarantee our work on trunks to and from all trains. We are also proprietors of the Checkered Front feed stable on Standard ave. Stalls to rent by the month. Horses boarded at reasonable rates.

P. F. JOHNSON & SON,

Office phone 230. Residence phone 932. Shed phone 681.

Take a look at your old hat. Is the sweat leather greasy? Is the edge shiny? If so CHUCK IT and buy a NEW BONNET. The comfortable, clean feeling you get is worth more than the price of the hat. Just as soon as the new styles happen we have them on tap for you.

We have the new suit to go with the new hat, too.

We charge you all our goods are worth, and give you all you pay for.

Chas. G. Yonce
622-24-26 Macdonald Ave.

Your money's worth or your money back

BOOSTERS WILL MEET AGAIN TONIGHT

For the third time within a week the members of the Richmond Baseball Boosters' Association will meet and go over the various ways and means for helping the ball club. The meeting will be held tonight in the offices of the Richmond Real Estate Company. The primary purpose of the calling of the meeting is to select a yell leader for the club.

From present indications there will be a big crowd on hand when President Dietrich calls the boys to order.

Dietrich is taking hold with a will and under his leadership the fans are getting all smoked up over the proposition to see the club through on the financial end.

Up to date the name of none but Charlie Brown has been mentioned for the leadership. Brown seems to be the logical man, and provided he consents to act, his selection is a foregone conclusion.

WOLGAST TO BOX JOE RIVERS AGAIN

LOS ANGELES, May 26.—Joe Rivers and Ad Wolgast will furnish Tom McCarey's Fourth of July card at Vernon, according to an announcement made late today by the promoter. Wolgast accepted terms by wire.

This pair furnished the Independence Day battle at Vernon two years ago, and Wolgast won by a technical knockout on a decision by Referee Welsh that left the house in an uproar, and the comparative merits of the fighters unsettled. Both men were on the floor when Welsh aided Wolgast to his feet and counted Rivers out.

BASEBALL YARNS SCRIBBLED BY "FANATIC"

Harry Wolverton has given "Miz" De Forrest, the Redding boy he picked up last season, his unconditional release. De Forrest did his best, but failed to deliver as Wolverton expected he would. At that the Redding boy has a good future and no doubt he will be picked up by some class B or C club, if he prefers to keep up his ball playing, instead of going back to Redding and taking the management of the laundry there. De Forrest played with Woodland in the Trolley League last season, and although he looked good on third base, he was by no means the class of the league.

* * *

Richmond is fortunate in having a man of the caliber of Ingram on first base. Ingram is a sweet hitter, a good fielder and a good boy in every department of the game. He is just fast enough for faster company than the Bay Counties League.

Moose Carnival Tonight.

Martinez Is Panned By Management

"Is Martinez afraid of Richmond? Martinez is worse than afraid. Martinez is frightened to death for fear its team will be forced to get on the same lot as the Richmond club." .....

The above assertion was made yesterday by Billy Luce, well known local baseball impressario.

"We have done everything in our power to get a game with Martinez," said Manager Howard French last night. "We have pleaded and begged, but McNamara and his boys have shown the white feather, so negotiations have come to an abrupt ending. But Richmond is the class of this county and don't you forget it. And if it ever does come to pass that we ever get Martinez into a game, you will see the championship bubble, so carefully nursed along in the county, burst without any loss of time."

"Why, these boys here would simply murder Wilcox's roundhouse outcurve," said French. "He and his teammates might be able to get by a bunch of kids or candidates for the home of the aged and infirm, but if they ever hook up with a real live baseball club of the caliber of the Richmond Elks they would be so far behind they couldn't even see Richmond's heels."

Continuing, French got the following out of his system:

"We still want to play Martinez. It makes no difference whether we play one game or a series of three or five games. And our proposition to play for a two hundred smack purse still goes. Money talks, and not all this kid stuff of stalling, sidestepping and evading the issue by saying, go out and get a rep."

FANS SMOKE UP OVER SUNDAY'S BATTLE

All the boys and the girls, too, are smoking up over the session due on the local grounds Sunday, when the fast club of Crockett clashes with the Richmond Elks. Both clubs had a vacation last Sunday, and hence are more than anxious for the gong to ring that will start them off.

Richmond is at present at the top of the heap in the Bay Counties Industrial League. Crockett has a good club, which has played in and out ball. The up-county boys are due for a good Sunday, and if they have it the locals will know they have been traveling before the nine innings is over.

Burns will probably be started on the mound by Manager French. Chawles is in good shape and expects to hurl another of his airtight games, in which hits are as scarce as hen's teeth. Gordon, Richmond's other reliable twirler, will be held in reserve, and will be kept warmed up, ready to dash into the battle at a moment's notice.

The lineup of Crockett has not been received yet, but it is expected that when it does get here several changes will be noted, as the up-countyites are after the bay counties pennant strong.

Wonder what Bart Burke, manager of the Marysville club, thinks every time some one whispers to him that "Butch" Woodbury is leading the hitters of the Bay Counties League, which is no feat?

When Burke took hold of the Marysville club he started cleaning house, and he made a general clean-up regardless of who he let go. Woodbury was one of the boys that got the hook without even getting a chance to show Burke what he could do. Marysville is in the cellar. Could a man of Woodbury's hitting, base running and fielding ability help Burke out any? We wonder.

Eclipse Lodge of Odd Fellows No. 403 inducted one member into the first degree last evening at their regular meeting in Bank Hall. Plans are being perfected for the public installation of officers, who will be elected next Monday evening. The nominating of the officers has been occupying the members for two past meetings.

MARTY O'TOOLE LOOKS BETTER THIS YEAR

After several years of rather mediocre work it is predicted that Marty O'Toole, the $22,500 beauty, will come through this year and pitch the kind of ball that was expected of him. O'Toole gives indications of being in good form this spring, but he is being handled carefully, for Manager Clarke has been convinced that he is not suited for cold weather.

With O'Toole in form there is not much chance of beating the Pirates out this year. The team not only has a great start, but it is improving with every game and, barring accidents, it should continue to hold the lead to the finish of the race. The New York Giants are not near as formidable this year as they were last. McGraw's pitchers are not showing the form they did heretofore, and a weak pitching staff is the worst handicap a team can possibly have.

MILNE HURTS HIMSELF AT SKATING RINK

"Plug" Milne, local boxer, has discovered that other things can cause injury besides running your face into a pair of boxing gloves. On Monday Milne went skating. During the course of the afternoon he took a bad spill and disabled himself generally. Milne was carded to appear at the Majestic Theater in an exhibition with Clarence English on Monday night, but his condition is such that, alhtough he is able to get around, Milne will do no sparring for several days.

Moose Carnival Tonight.

COAST LEAGUE RESULTS

San Francisco fans saw one of the greatest extra inning sessions in the history of the city yesterday, when the Seals and the Wolves battled for thirteen innings at Ewing Field. In the thirteenth San Francisco put over the winning run and broke the 1 to 1 deadlock. Hits were few and far between, both Baum for the Seals and Klawitter for the Capital City club going like demons.

Portland beat Los Angeles in a good game, while the Oaks upset the dope sheets by trimming Venice in a decisive manner.

The scores:

At San Francisco—

	R.	H.	E.
San Francisco	2	5	1
Sacramento	1	7	2

San Francisco, Baum and Clarke; Sacramento, Klawitter and Hannah.

At Portland—

	R.	H.	E.
Portland	5	8	1
Los Angeles	3	6	0

Portland, West and Yentz; Los Angeles, Musser and Boles.

At Los Angeles—

	R.	H.	E.
Oakland	6	9	0
Venice	3	1	4

Oakland, Pruitt and Alexander; Venice, White, Powell and Bliss.

WINEHAVEN LAYS PLANS FOR SATURDAY

It will be a general jollification that will be held at Winehaven next Saturday. That day has been designated as "Get Together Day." The celebration is an annual affair. The employes of the Calwa company in the San Francisco office will journey to Winehaven and mingle and get better acquainted with the Richmond employes.

Informal plans for a baseball game, a dance and an outdoor picnic have been made. The main office boys from across the bay will clash with the fast Winehaven team. At the conclusion of the game the lunches will be eaten. Following this it is probable that an impromptu dance will be given.

It is expected that practically every employe of the company in the bay section will be present for the big day Saturday.

Billy Menges, former Oakland high school tosser, who is well known in this neck of the woods, is holding down second base for the Murray team in the Union Association. And Menges is getting by nicely.

"All the news, all the time" is our slogan.

Moose Carnival Tonight.

Moose CARNIVAL

Starts Tonight

At First and Macdonald

Campbell's United Shows

World's Largest Carnival Co.

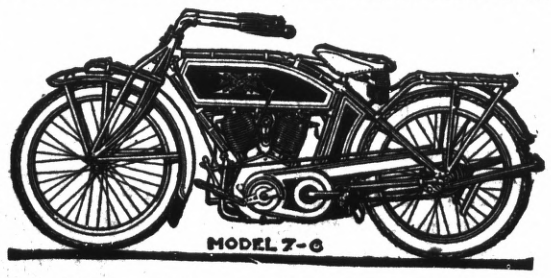

Excelsior Motorcycles

MADE BY UNION MEN

Always Make Good

Demonstration at

RICHMOND CYCLERY

101 Macdonald Ave. Phone 1003

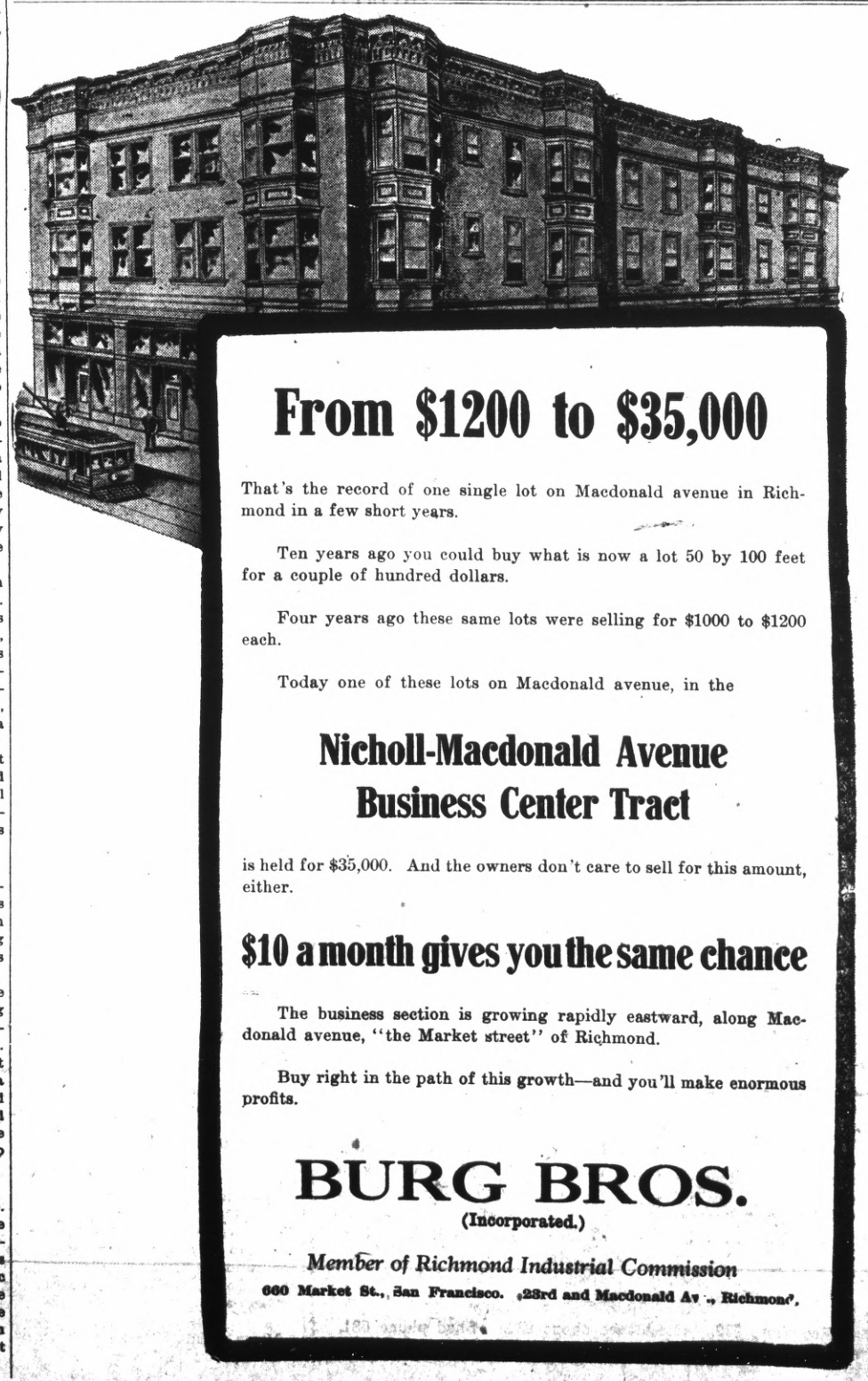

From $1200 to $35,000

That's the record of one single lot on Macdonald avenue in Richmond in a few short years.

Ten years ago you could buy what is now a lot 50 by 100 feet for a couple of hundred dollars.

Four years ago these same lots were selling for $1000 to $1200 each.

Today one of these lots on Macdonald avenue, in the

Nicholl-Macdonald Avenue Business Center Tract

is held for $35,000. And the owners don't care to sell for this amount, either.

$10 a month gives you the same chance

The business section is growing rapidly eastward, along Macdonald avenue, "the Market street" of Richmond.

Buy right in the path of this growth—and you'll make enormous profits.

BURG BROS.

(Incorporated.)

Member of Richmond Industrial Commission

660 Market St., San Francisco. 23rd and Macdonald Av., Richmond.

SCOOP THE CUB REPORTER — Well Wrapped Up With The Corners Sticking Out — By "HOP"

THE NEW THEATER

VIM

509 Macdonald Ave.

5 c — FIRST CLASS PHOTOPLAYS WITH APPROPRIATE MUSIC. NO PICTURES THAT CAN OFFEND.

Continuous Shows

Sat., Sun. and Holidays

5c Children 5c——Adults 10c

Painting

—AND—

Paper Hanging

I am now ready to figure with contractors or with property owners on any kind of a painting or paperhanging job. None is too large and the smallest job will receive careful attention. The best work at fair prices.

Visit my store and see the hundred designs of new Wall Paper. Paint retailed.

A. BRUNNER

1310 MACDONALD AVENUE
PHONE 8321

Phone 765 Open all Night

THE GOLD MINE KITCHEN

Quick Service; Popular Prices
Good Food Well Cooked
517½ Macdonald Avenue
Frank Scarneo, Prop.

Hartman House

Tenth and Nevin

Good Rooms, Good Table Board, Home Cooking, Reasonable Rates.

Wm. B. Hartman, Prop.
Formerly of the Fairview Hotel.
Phone 227

RICHMOND FRENCH LAUNDRY

L. BERNES, Proprietor

110 Standard Ave.
Point Richmond, Cal.
Phone 345

Work called for and delivered to all parts of Richmond. Best work.

Satisfaction Guaranteed.

Bring Your Shoes to
EAGLE SHOE SHOP
225 Macdonald Ave.
North Side, bet. 2nd and 3rd.
First Class Repair Work
Best Materials Used
M. J. MARTZ "THE MAN WHO KNOWS HOW"

Retail Clerks Local No. 1179, meets each Thursday at Union Hall promptly at 7:30 p. m.

The LUCEY

M. LUCEY, Prop.
The Best Whiskey in Town
408 Macdonald Avenue

UNION HOTEL

FIRST CLASS DINING ROOM SERVICE

Rooms with or without Board, or Board without Rooms.

At Ohio and Third sts.
JOHN OPMAN, Prop.

Lots 35 and 36 Block 16

PULLMAN TRACT
For sale at a bargain. Phone Lakeside 1080, Oakland, Cal.

CLASSIFIED COLUMN

CLASSIFIED RATES.

	2T	4T	6T	12T	24T
3 lines	$ .25	$ .45	$ .60	$1.00	$1.50
4 lines	.35	.60	.80	1.35	2.00
5 lines	.45	.75	1.00	1.75	2.50
6 lines	.50	.90	1.20	2.00	3.00
7 lines	.60	1.05	1.40	2.25	3.50
8 lines	.70	1.20	1.60	2.50	4.00
9 lines	.80	1.35	1.80	2.75	4.50
10 lines	.90	1.50	2.00	3.00	5.00

NEW TODAY

LOST—Cuff button lost at Methodist church on Wednesday night, 20th. Return to News office. 5-27-2t*

FOR RENT—A furnished four-room flat, bath, water free. 319 Washington ave. 5-27-tf

FOR RENT—Four-room modern house and plenty of private well water. Apply 414 South Eighth st. 5-26-6t*

FOR SALE.

FOR SALE—We have two good homestead relinquishments in Mendocino county, near railroad, ready for settler; these are fine chances to secure lands at small cost. Nei & Griffin, 1314 Macdonald ave. Phone 878. 5-24-tf

FOR SALE—One Commerce three-quarter ton truck, in first-class condition; price $425. Apply at 234 Chanslor ave. 5-22-tf

FOR SALE CHEAP—Two lots on water-front, near Ellis Landing Co.'s property; $600; $300 each; also set of double harness. See M. M. Boardman, 846 South 13th st. 5-2-tf

FOR SALE CHEAP—Young black Minorca layers; also Buff Orpington pullets. Call at 621 18th st. 5-26-3t

TWO LOTS for sale; $100 down, $15 per month. Bet. 11th and 12th on Clinton. Address 1110 Clinton, owner. 5-21-6t

FOUR-SEAT automobile for hire; passenger, delivery or collecting; reasonable with service. Apply Box X, News office. 5-21-6t

PACIFIC WRECKING CO., 1628 and 1630 Market st., city. 1,000,000 Star A shingles, $1.50 M.; new lumber, $12.00 M.; plate glass doors, sashes and porch sashes; all kinds of plumbing very cheap; in fact anything in the building line. 5-16-tf

I HAVE four lots in Winters, Cal. I will trade for horses; they are on main street of Winters; they have 14 large apricot trees on them bearing. Address H. R. Taylor, Richmond, Cal. 5-12-2w

FOR SALE—Four-room modern cottage, located on Fifth st., between Bissell and Chanslor avenues; price reasonable; terms to suit; will take lot as first payment. Apply to C. H. Stearns, 331 Chanslor ave. 4-3-tf

CAMP WAGON for sale; plate glass door and windows; cost originally $400; for $75; also doors and T. & G. redwood. 233 Bishop ave., Pt. Richmond. S. H. Carter. 5-9-tf

FOR SALE—New four-room, strictly modern bungalow; large reception hall. Apply to owner, 118 N. Fifth street. 3-3-tf

If you are looking for a first-class meal go to the Hartman Hotel, Tenth and Nevin st. Price right. 4-30-6t

FOR RENT.

FOR RENT—Two-room modern house and plenty of private well water. Apply 414 South Eighth st. 5-26-6t*

FOR RENT—Five-room cottage, furnished, at 228 First st. Inquire 232 First st. 5-24-tf

FOR RENT—Single or double furnished room; also furnished housekeeping rooms. 424 Second street.

FOR RENT—Lester Apartments; modern 4 rooms; garage. Apply 608 Macdonald, or 218 Sixth st. 5-15-tf

FOR RENT—Three-room modern house, with linoleum and range included; bath, large yard, pantry; front and back porches. Apply 720 Elm avenue. 5-9-1w

FOR RENT—Eight-room furnished house; all modern conveniences. Apply 118 Nichol. 4-14-tf

FOR RENT—One modern furnished room suitable for lady or gentleman, with bath. 317 Macdonald ave.

FOR RENT—Four-room furnished flat. Apply 417 Santa Fe avenue. 5-16-tf

FOR RENT—Furnished three-room cottage, pantry and bath; modern, gas, etc. Seventeenth and Clinton avenue. Phone 578. 5-24-3t

MISCELLANEOUS.

BOY WANTED—Good, strong boy to deliver papers. Apply E. Pascoe, 921 Macdonald ave. 5-26-2t

HELP WANTED—FEMALE.

WANTED—Girl to wash dishes in morning only, in exchange for music and theory. Apply at 528 Fifth st. Only those meaning business need apply. 5-24-6t

I am leaving for Mexico; will sell my beautiful $600 Steinway upright mahogany case and a music cabinet for $150, cash or time. Box M, Richmond Daily News. 5-24-3t

FOUND—On the corner of Fourth st. and Macdonald ave., a large bunch of keys. Owner can obtain same upon identification at the office of the Daily News, Sixth street, near Macdonald avenue, and by paying for this ad. 5-16-tf

WANTED—Clean rags are wanted in the Daily News office.

STORAGE for hay or household goods; stalls for horses; furnished rooms to rent. Northeast corner of Eighth st. and Barrett ave.

PRIVATE board and large front front room; suitable for 2 gents; bath adj.; sitting room in conjunction. 440 Eleventh st. 3-25-tf

LOST—Red hand bag, containing considerable money and many papers; either left on counter in Macdonald avenue store or lost while walking on that thoroughfare. Finder please return to Daily News office. Reward. 5-23-tf

Phone Richmond 580
RICHMOND FURNITURE HOSPITAL.
C. Lorenz, Prop., Cabinet Maker.
Window and Door Screens.
109 Macdonald ave., near First st.

CLEVER BILL OF MOVIES AT THE RICHMOND

A program full of originality and interesting subjects is presented at the Richmond Theater today.

The Vitagraph Company offers a two-part special feature, "The Helpful Sisterhood," relating how a poor girl, aroused by the pretensions of others, is led into extravagance and folly. A wiser head corrects their mistaken ideas of life and character. There is a bevy of girls in the cast that in good looks and acting could scarcely be improved upon.

"Rings and Robbers" is a Biograph

ANITA STEWART
In "The Helpful Sisterhood," Richmond Theater.

comedy worthy of mention, and all will readily see that it is very laughable. Each cop was tested. When Inspector Beans called for a photograph of the force at headquarters it was up to them to look powerful. Good makeups are invented, the inspector is impressed and investigates. There is a hurry call and the force comes to grief.

"Hickville's Finest" shares the same reel with the above and on about the same par. One is just as amusing as the other.

"The Little Sheriff," a Vitagraph drama, shows Buddy Harris as the sheriff's son. He takes down a forbidden gun and rounds up a bad man, with the aid of his dog. The story brings much laughter and applause and Buddy himself is very pleasing in this number.

The Selig offering is entitled "The Rube." A story of a country boy going to college.

"Little" Mary Pickford will be seen at the Richmond Theater on Friday only in "Tess of the Storm Country." A dramatic triumph greater than any that has yet distinguished Miss Pickford's phenomenal career.

Mrs. Josephine C. Smith, prominent in the younger society set of Oakland, is visiting Mrs. Clarence A. Kenna of Second street for a few days.

Subscribe for the News.

LOOKING FOR TROUBLE

Anybody having trouble with the eyes can find relief at Suite 1, Pillow Bldg., Seventh and Macdonald ave., the local office of Dr. J. H. Schroder, the German Optometrist and Optician of San Francisco. Office hours from 9 to 12 a. m. every Monday, Wednesday and Friday, and by appointment.

GLASSES FROM $8 TO $12

Richmond, Cal., April 23.

To Whom It May Concern:

I, the undersigned, can truthfully recommend Dr. Schroeder as an excellent oculist and optician, having successfully treated three members of our family, also straightening my little girl's eyes without an operation.

Respectfully yours,
MRS. JAS. J. BOYLE,
1261 Florida street.

Electric Vacuum Cleaners

RENTED 75c per day Delivered FREE

Gets all the dust and germs. Cleans perfectly, Rugs, Carpets, Upholstery, without removal.

Phone Richmond 586
321 S. Second st. Richmond.

Point Theatre

Richmond Ave.

THE POPULAR PLAY HOUSE.

Gee, I do love moving pictures with good music and plenty of fresh air and here is where I get it.

PROGRAM CHANGED DAILY.
Excellent Music.

RICHMOND THEATRE — T & D's — EMPLOYS UNION MEN

Popular Priced Picture Plays
TODAY'S PROGRAM
"A HELPFUL SISTERHOOD"
Two-Reel Drama. Vitagraph.
"THE RUBE." Selig Comedy Drama.

"THE LITTLE SHERIFF." Vitagraph Drama.
"HICKVILLE'S FINEST" and
"RINGS AND ROBBERS." Biograph Comedies

FRIDAY ONLY
Mary Pickford in "Tess of the Storm Country,"
The Famous Tale of a Woman's Heroism.

EXCEEDING ALL IN TOWN

DOG MUZZLES

Get that dog Muzzle; all dogs found on the streets will be shot. We have the Humane muzzle; allows dog to eat and drink. We can fit any dog.

Square Deal Hdw. Co.

315 Macdonald Avenue Phone 286

SPRING PAINTING

Varnishing and Refinishing.

Let us supply your wants. We carry a full line of the best paints and varnishes.

MARSHALL & MAYFIELD
1014-1016 Macdonald Avenue. Phone 536

IMPERIAL RESTAURANT

For Ladies and Gentlemen
Excellent Cuisine and First-Class Service at Popular Prices
Short Cakes a Specialty. I. X. L. Boneless Tamales
"Special" Sunday French Dinner, with Wine, $1.00
M. Dabovich, Prop. Phone Richmond 870
MACDONALD AVE. at Fifth Street

OFFICE AND YARDS, OPP. S. P. DEPOT, RICHMOND, CAL.

Richmond Lumber Co.

Incorporated
ALL KINDS OF BUILDING MATERIAL AND MILL WORK
FRED C. NEWTON, Manager. Phone Richmond 49

The Store That Saves You Money

CANDIES (FINE ASSORTMENT), per lb 15c; half lb 10c
BATISTES, FANCY, DAINTY DESIGNS.....12½c
NEW CURTAIN NETS, per yard.....12½c, 15c
CUMFY CUT UNDERWEAR.....12½c, 15c, 25c and 50c

MEET ME AT **THE FAIR** DEPARTMENT STORE

KELLY & OLNEY

325-327 Macdonald Ave. Phone Richmond 8811 Richmond, Cal.

Business System

The checking account puts system into your business.

If lessons business frictions by affording conveniences and safety for all conveniences.

We invite you to avail yourself of our checking account service.

BANK OF RICHMOND

(Oldest Bank in Richmond)

UNITED STATES DEPOSITARY FOR POSTAL SAVINGS

"RIGHT-POSTURE" FOR BOYS

It gives constant suggestion to athletic carriage.

It's the most practical suit ever designed for boys' wear. It contributes to his health, because it reminds him continuously to keep his shoulders thrown back, his chest expanded; his head erect—and does it so subtly that he hardly realizes what or why.

There's no strain, no vise-like grip—no outward suggestion—but there's the gentle reminder, appealing to the boy's own good judgment and to that trait uppermost in every youthful mind to be manly.

"RIGHT-POSTURE" Suits are under our exclusive control here—and are made up in both Plain Serge, and a selection of effectively patterned Cheviots. High-class in quality and smart in model.

Prices range from $5.50 to $8.50.

WINFREE The Clothier
Macdonald at First St

WE GIVE TRADING STAMPS.

The Only Stamp Redeemable in the Necessaries of Life.

141 S. 14th St Phone 314

H. L. Penry

Brick Contractor and Builder

Estimates Furnished

Richmond, Cal.

Something New in Spark Plug Pump

GASOLENE - 16 1-2c

RELIABLE AUTO SUPPLY CO.

EVERYTHING FOR THE AUTO.

Phone Rich. 539 J.

1109 Macdonald Ave.

"WATCH US GROW."

Marshall Steel Co.

Expert Cleaners and Dyers

322 Macdonald Ave. Phone 691

Milk, Cream and Butter

The kind that brings us permanent patronage.

PT RICHMOND CREAMERY

220 Richmond Avenue

Phone 198

Popular Bakery and Coffee Parlor

Quality Bakery

417 MACDONALD AVENUE

Between Fourth and Fifth

ROAD MATTERS OF COUNTY TAKEN UP BY JURY

Road matters were gone into extensively by the Grand Jury, in a report made yesterday, and while commending the Board of Supervisors for the manner in which they have been spending the road funds, the jurors point to the fact that it costs between $6000 and $12,000 per mile to build good roads, and the county has not had this amount in the past.

In the main the jury found that the roads of the county were in bad shape. The road overseers come in for considerable criticism because they do not turn out in stormy weather and properly drain the roads and also because they allow the men under them to talk for any length of time while at work, and to report for duty after 8 o'clock, thus causing the county to lose a portion of the day.

The overseers are also taken to task for allowing the men under them to get in the way of one another, thus hampering the work.

The jury desires electric and steam roads to haul material in cars to certain places in the tracks where wagons could haul them to various portions of the road needing repair.

In concluding the report states:

"We call the supervisors' attention to the following bridges and pieces of road which in our judgment should be among the first rebuilt or repaired, as may seem best in their judgment:

"The bridge crossing the Walnut creek at the southern end of the town of Walnut Creek.

"The bridge near the Southern Pacific depot at Alamo.

"The bridge at the junction of the road leading to the Alamo cemetery.

"We also find the concrete bridge in Alhambra valley leading from Muir station is in a dangerous condition and unsafe for traffic.

"A stretch of road leading from Walnut Creek northward for about one quarter mile is particularly rough. Also the greater part of the distance between the towns of Walnut Creek and Danville.

"The Briones valley road is impassable and should receive immediate attention. There is also about one and one-half miles of the Franklin canyon road in very bad shape."

Moose Carnival Tonight.

COMMISSIONERS PLAN RIVER EXCURSION

Plans for the big excursion up the Sacramento river to Toland's Landing on next Sunday and the various details in connection with the water bonds election to be held on July 22 were discussed by the water commissioners at a special meeting held last night. Practically every member of the commission was present at the meeting.

The directors all stated last night that they are optimistic over the success of the excursion to Toland's Landing. They take exception to remarks that have been made which are derogatory to the source of Richmond's supposed water supply. Many details in connection with the excursion were gone into at length.

SHOPMAN WILL MARRY NEXT MONTH

Invitations will soon be out for the wedding of Miss Ethel Blanche Fulton and Charles R. Hayes, two popular young people. The ceremony was originally scheduled for Wednesday evening, June 24, but owing to the fact that the bride's father will be home until the following day it has been postponed to Thursday, June 25, at 7:30 o'clock.

Hayes is shopman for the Western Pipe and Steel Works and is one of the best young men of Richmond. His bride-to-be has long been popular in the younger social set. The ceremony will be performed at the home of the bride's parents, Mr. and Mrs. McFarland C. Fulton, 318 South Tenth street.

Don't forget the News job department when in need of stationery.

Moose Carnival Tonight.

MUNICIPAL BOND ISSUE HISTORY IS RELATED

(By A. J. TIMMONS.)

It would seem unnecessary to say anything on a subject that has already been so long before the people of Richmond, but that such is not the case is shown by the questions asked by some of the people who visited the water district's demonstration filter plant on Sixth street.

So, for the benefit of any not fully informed on the subject, the facts are repeated in this brief statement.

The Richmond Municipal Water District was formed by an election of the people in December, 1912, and five directors elected. These five, with one appointee each from the Richmond City Council and the Contra Costa County Board of Supervisors, constitutes the governing board.

The bounds of the district include the city of Richmond and the old town of San Pablo, with the Stege and Rust communities as far as the county line.

The purpose of the movement is to secure to the community a water supply, owned by and operated for the people themselves.

The causes leading up to the formation of the district were several. The generally unsatisfactory quality and inadequate quantity of the present water supplies and the difficulty of making extensions to serve new territory were important reasons, but underlying all was the strong desire for public ownership, which has proven such a success in other cities that have adopted it. Public ownership has quite generally improved conditions and there are practically no instances where once undertaken it has been abandoned.

Since their organization the Richmond water board has studied the water situation both locally and from a broader general aspect. With their engineers, they have investigated the cost and desirability of all available sources for this district, and after due deliberation have selected the Sacramento filtered water project as the most feasible and as practically the only source which fully meets all the requirements of the district and the cost of which will come within their means.

We cannot all be specialists, even if we would. For most things, we must take somebody's word. We appoint experts to study technical subjects for us and, not doubting their integrity and ability, we accept their findings and follow their advice, checking it by such means as we have in our own resources.

The voters have chosen the men on the water commission to study the water problems of this community. This they have done conscientiously and intelligently and as a result of this study the members are unanimous in recommending the project which will be put before the voters in July.

1914 GRADUATES

(Continued from page 1.)

Stege School.

Mr. Jones, teacher; Esther A. Carlson, Catherine A. Crocker, Myrtha E. Lotter, Annette J. Maddox, Jennie Moro, Maude F. Mueller, Harry Hansen, Fred T. Hartsinck, Erwin J. Lotter, Rocky Long, Louis E. Navollier and Jules E. Toussaint.

CURRY WILL RUN FOR COUNTY CORONER

Rumors, thought to be well founded, that have been going the rounds for some time, were crystallized into definite form yesterday when Bert Curry, well known west side undertaker, announced that he will try for the office of coroner at the coming fall election. Curry plans to make an active campaign. He will have as his opponents the incumbent, Dr. C. L. Abbott, and J. G. Clark.

MAN AND WOMAN WIN SHOES.

C. R. Hayes of 318 South Tenth street and Agnes Hounsell of 78 Scenic avenue were the lucky winners in the weekly shoe drawing contest held at the shoe stores of Stanford E. Philpott.

CHAS. W. HERZINGER, Attorney at Law, 305 Pillow building. Practice in all courts. Phone 1039.

Moose Carnival Tonight.

Vacation

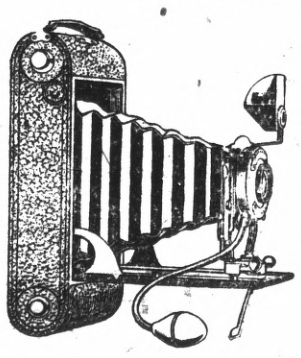

Make this year's vacation one whose joys will last longer than the mere few weeks yoy spend at the seashore or in the mountains. Let the camera tell the story of your vacation and then in then in the months to follow you can enjoy once more the good times spent on your trip. We have them in all prices from $2 up.

La Moine's

Department Drug Store

SIXTH AND MACDONALD. PHONE 435.

To the Young Man

When the people see that you have the foresight to protect your own interest—your own future—it is natural that they should believe in your ability and do what they can to assist you in getting ahead financially; they realize they can depend upon the thrifty man, not upon the spender.

No other plan for protecting your future is so sure or so safe as depositing your money in this bank, getting it out of the way of the small-purchase temptation, and accumulating for future investment.

First National Bank

COMMERCIAL.

Richmond Commercial Bank

SAVINGS.

Dixon Alfalfa Land

THE DAIRY CITY

$300.00

WILL START YOU ON A

20 ACRE TRACT

ONLY 50 MILES FROM RICHMOND

SEE

J. J. DAVIS

634 MACDONALD AVENUE

Phone Richmond 147. Residence Phone Richmond 392

RICHMOND ROLLER RINK

Skating Every Afternoon and Evening

Beginners: Mornings from 10 to 12 o'clock.

K. J. FLOYD. Proprietor

Working Clothes

FOR MEN

FULL LINE OF CLOTHES, SHOES, SHIRTS AND GLOVES

Required by Workingmen.

PIONEER MODEL

Union Workingmen's Store

122 Macdonald Ave. T. FARLINGER, Prop.